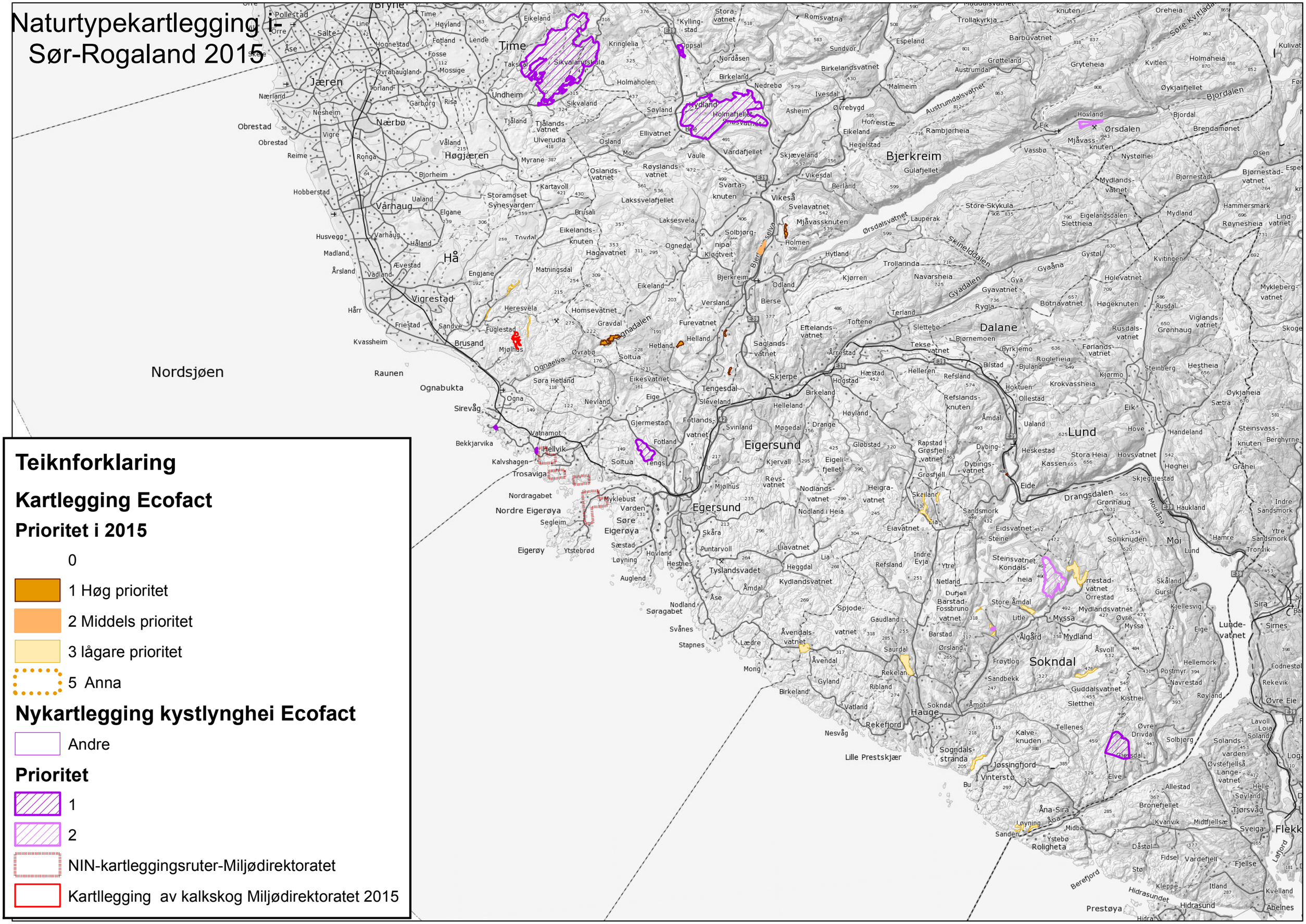Naturtypekartlegging i Sør-Rogaland 2015