

Orientering om lisensfelling av jerv 2019/2020

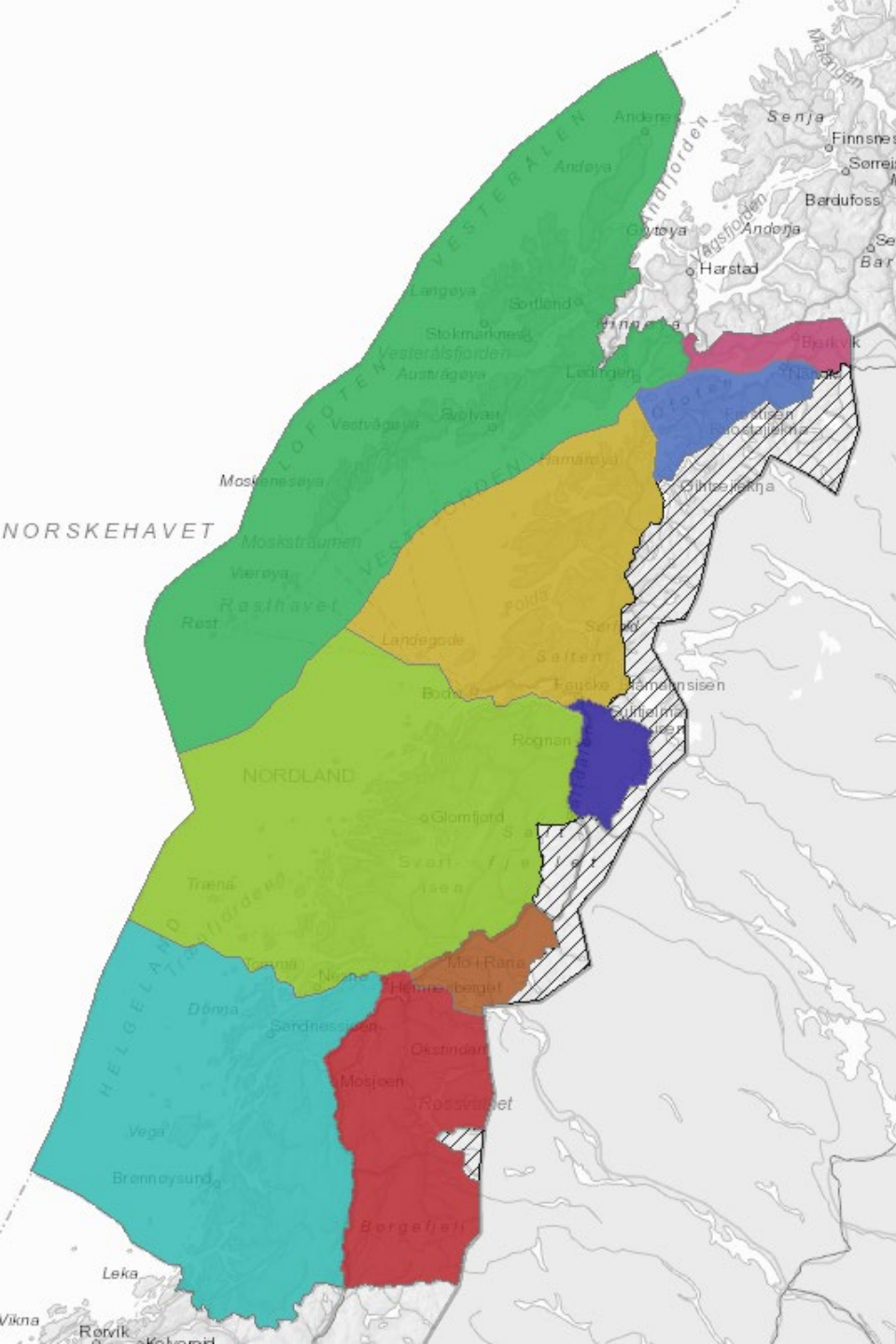

Fylkesmannen i Nordland





- Lisensfellingskvote på 16 jerv, hvorav 8 tisper.
- 8 første felles for alle områder unntatt prioriterte yngleområder.
- 1 jerv felt per 20. november, i Vefsn.

Orientering om søknader om rovvilterstatning 2019 for sau



Fylkesmannen i Nordland



Antall søknader



153 søknader om erstatning i 2019, fordelt på 30 kommuner

Kommune	Sauebruk PT mer enn 15 søyer	Søknader	Andel
Sørfold	8	7	88 %
Saltdal	23	20	87 %
Hattfjelldal	28	21	75 %
Evenes	7	4	57 %
Ballangen	7	4	57 %
Narvik	4	2	50 %
Beiarn	16	7	44 %
Grane	14	6	43 %
Leirfjord	20	8	40 %
Rana	45	18	40 %
Hemnes	34	13	38 %
Bindal	11	2	18 %
Fauske	12	2	17 %
Meløy	29	4	14 %
Bodø	33	4	12 %
Vevelstad	18	2	11 %
Vestvågøy	54	6	11 %
Ha/Ty/Ste	37	4	11 %
Vefsn	20	2	10 %
Vågan	20	2	10 %
Brønnøy	45	4	9 %
Hadsel	41	3	7 %
Flakstad	15	1	7 %
Rødøy	32	2	6 %
Vega	17	1	6 %
Sortland	38	2	5 %
Nesna	23	1	4 %
Lurøy	27	1	4 %

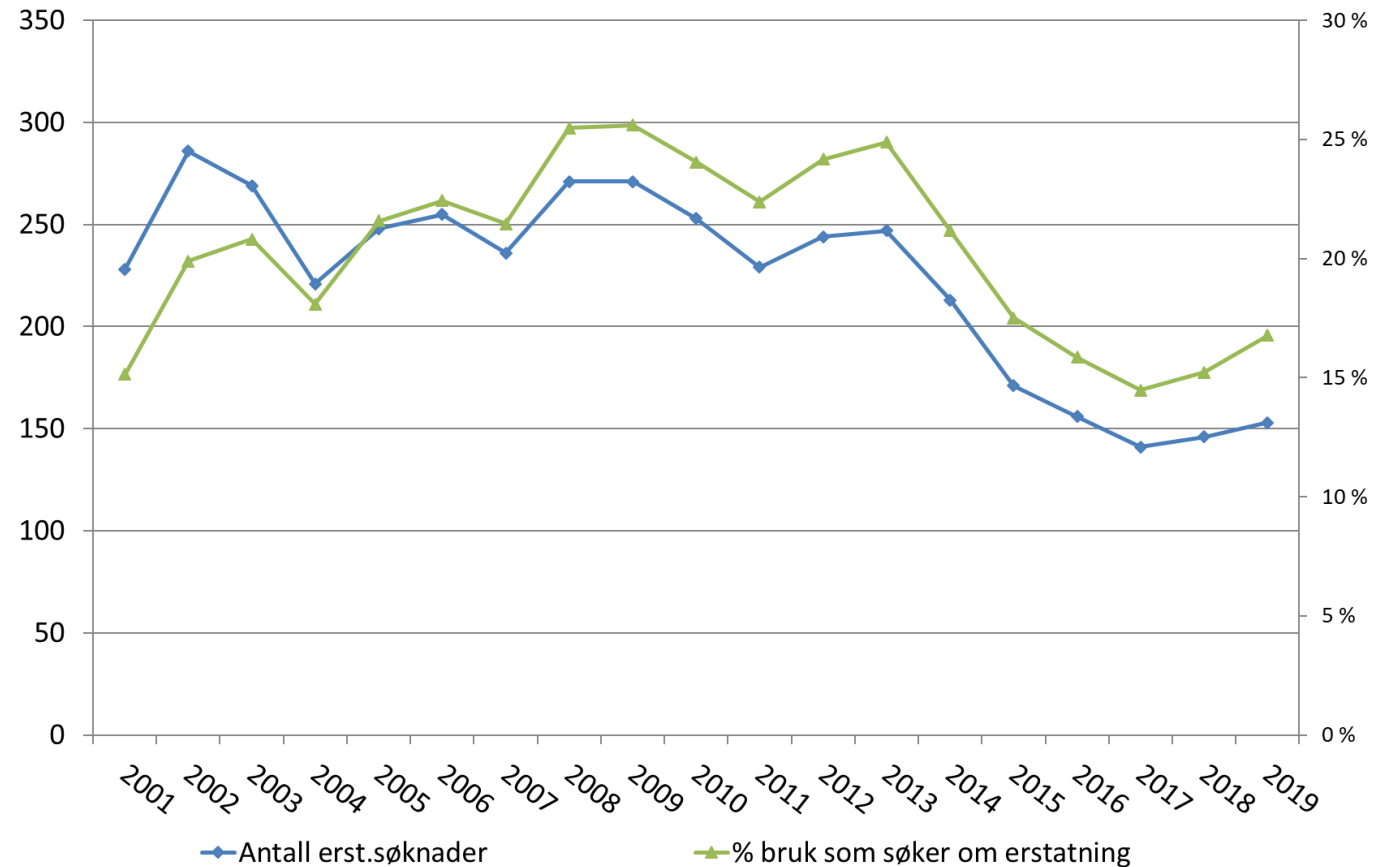

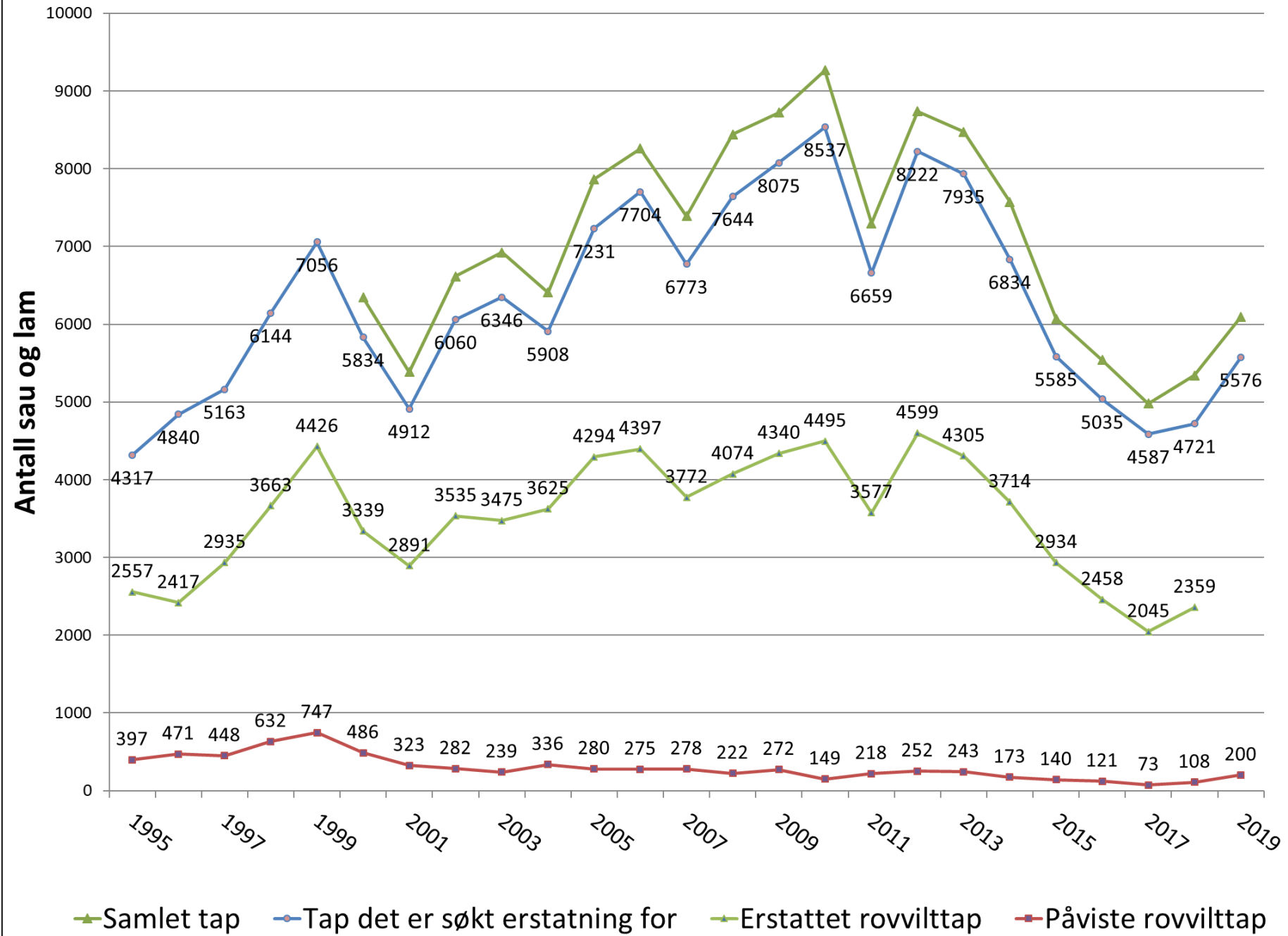



Oppgitte tapsårsaker i søknadene

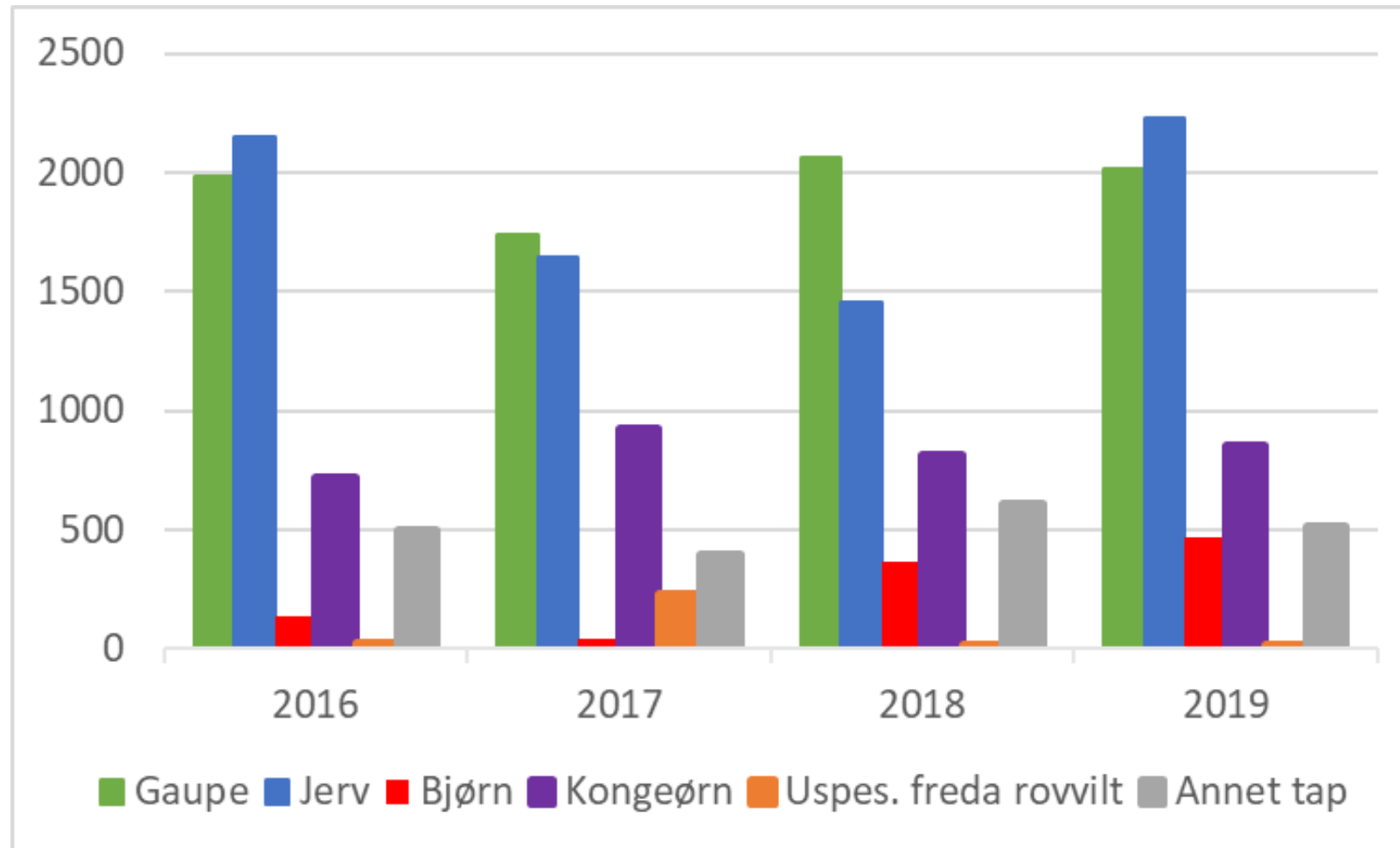

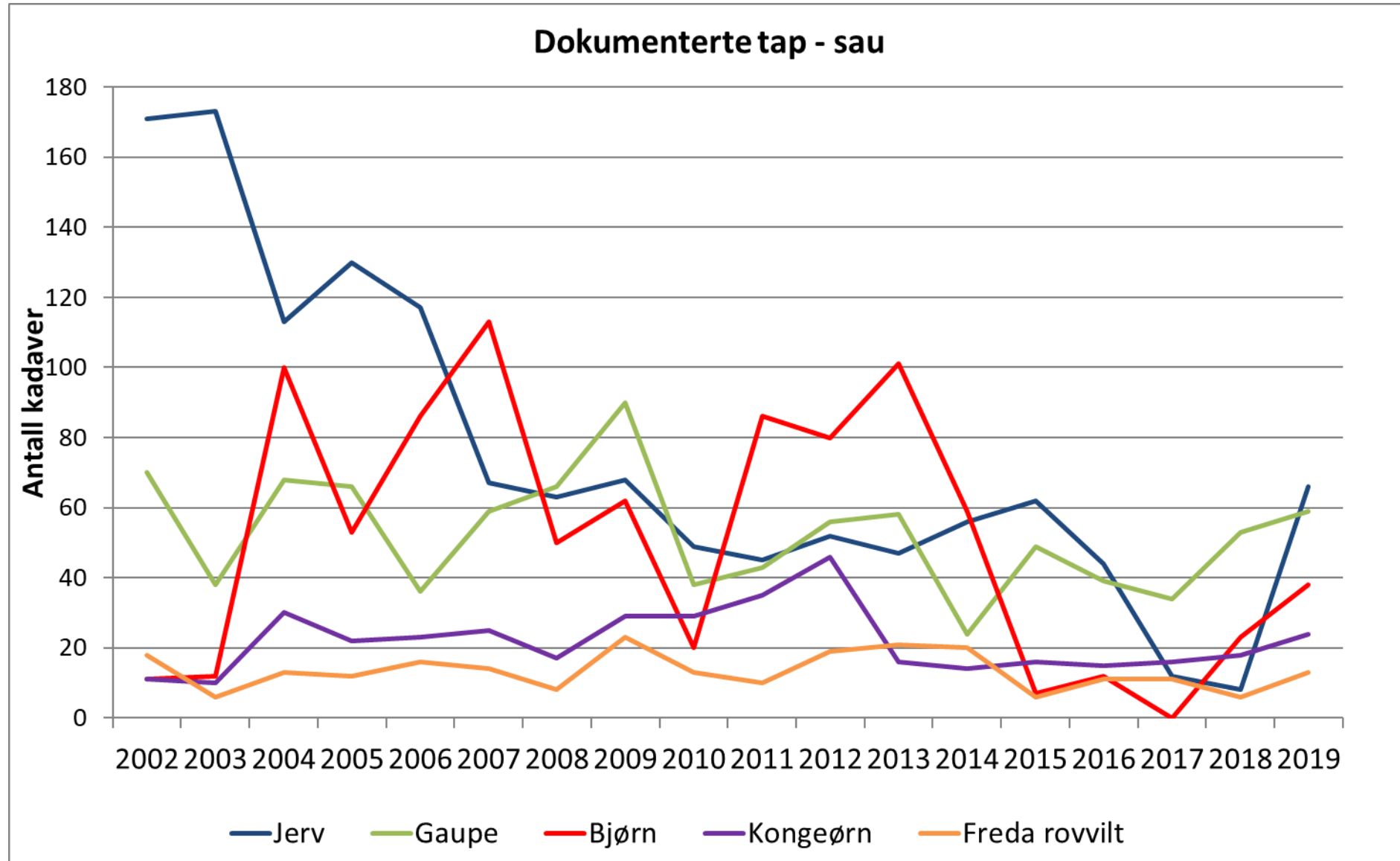

Hvor er det størst tap?



Kommune	Antall søknader	Samlet tap	Omsøkt
Hattfjelldal	21	967	958
Hemnes	13	741	712
Saltdal	20	696	633
Rana	18	581	557
Grane	6	341	332
Meløy	4	371	317
Leirfjord	8	314	297
Ha/Ty/Ste	4	296	232
Ballangen	4	220	207
Beiarn	7	192	185
Sørfold	7	191	176
Fauske	2	140	140
Brønnøy	4	119	119
Narvik	2	106	104
Evenes	4	101	96
Bodø	4	76	76
Vestvågøy	6	165	73
Vevelstad	2	70	69
Bindal	2	64	61
Lurøy	1	50	50
Hadsel	3	72	47
Vefsn	2	38	37
Rødøy	2	34	34
Vågan	2	42	31
Sortland	2	102	28
Vega	1	3	3
Flakstad	1	1	1
Nesna	1	1	1
	153	6094	5576

Hattfjelldal

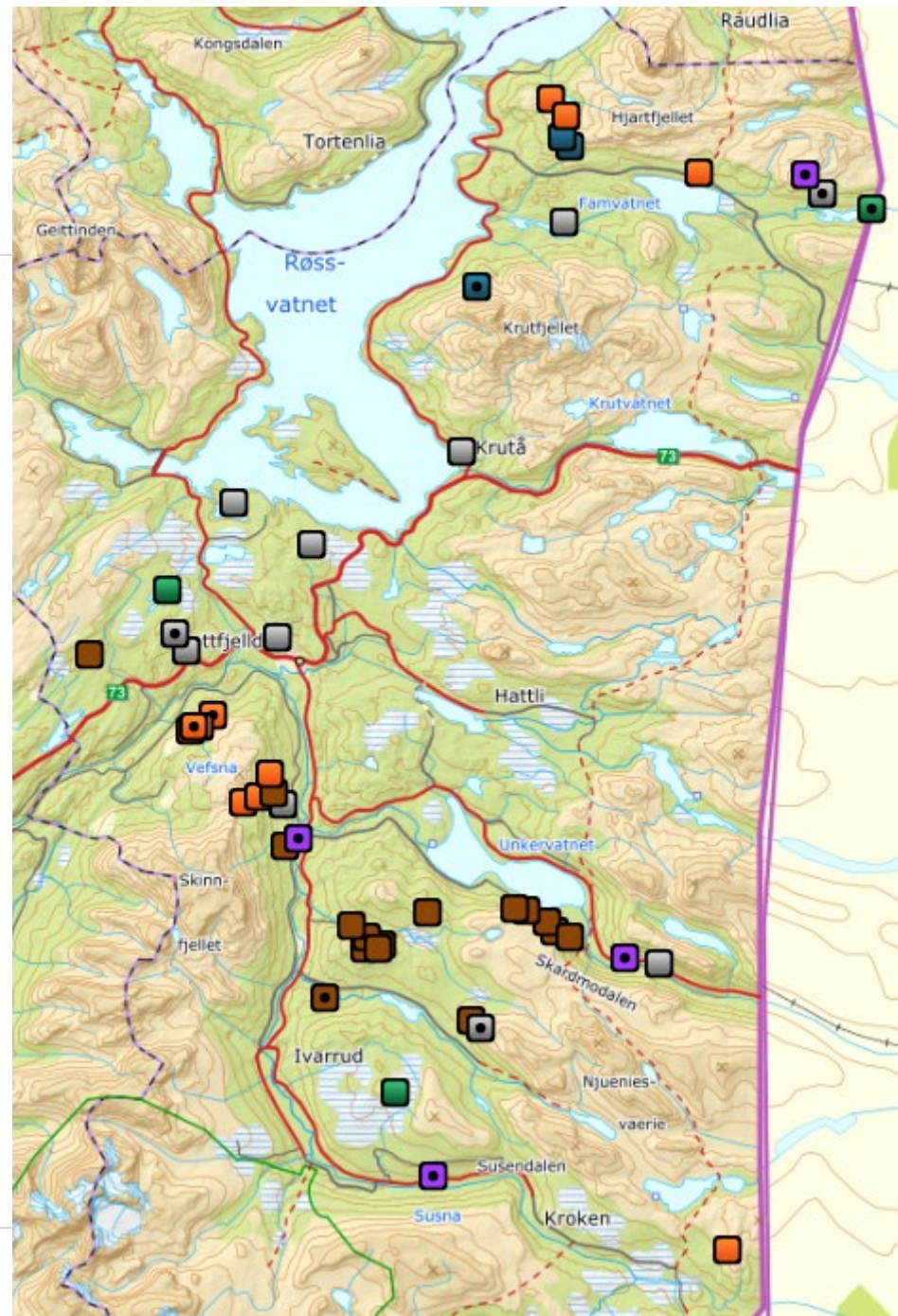

Hemnes

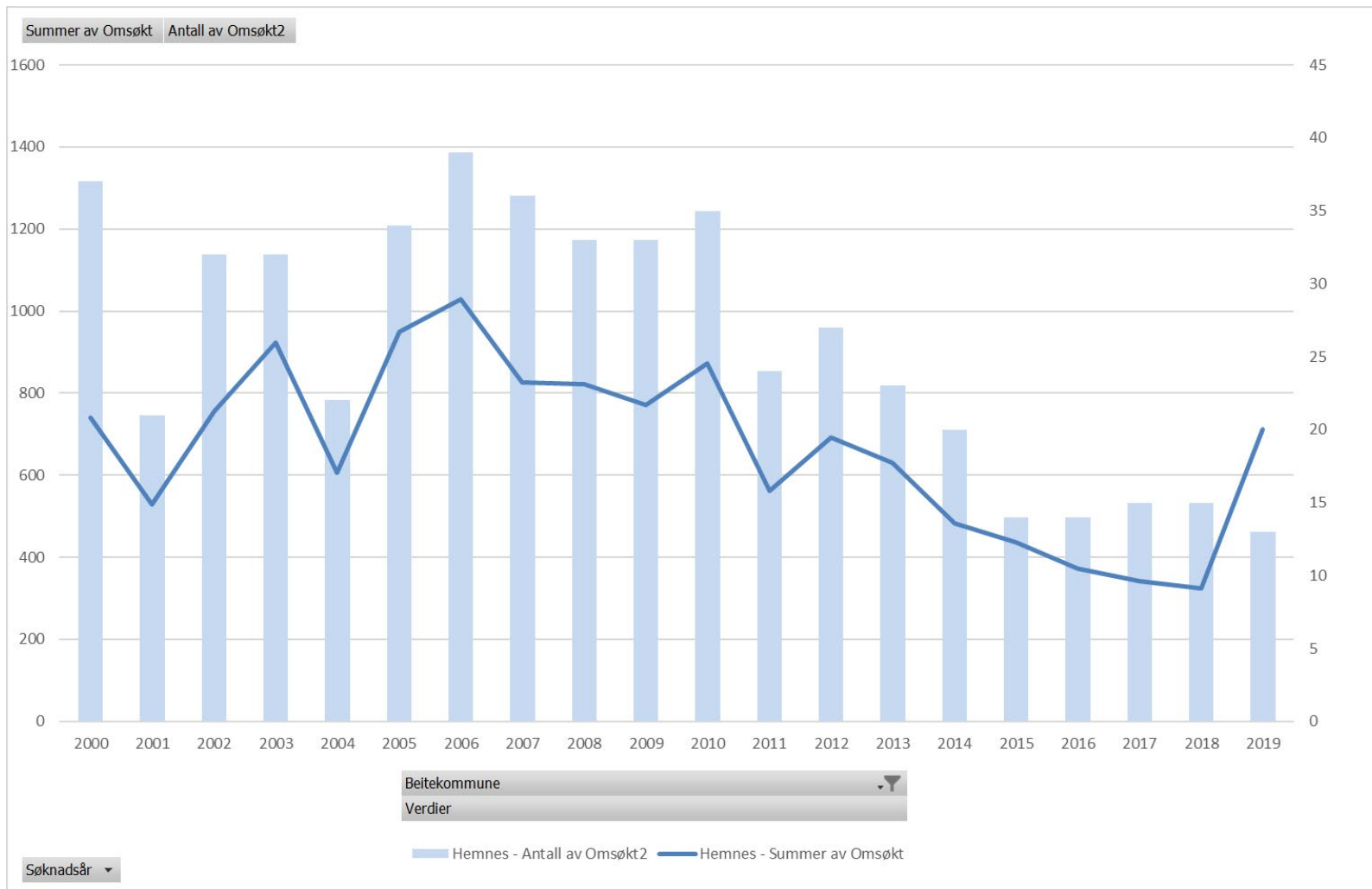

Saltdal

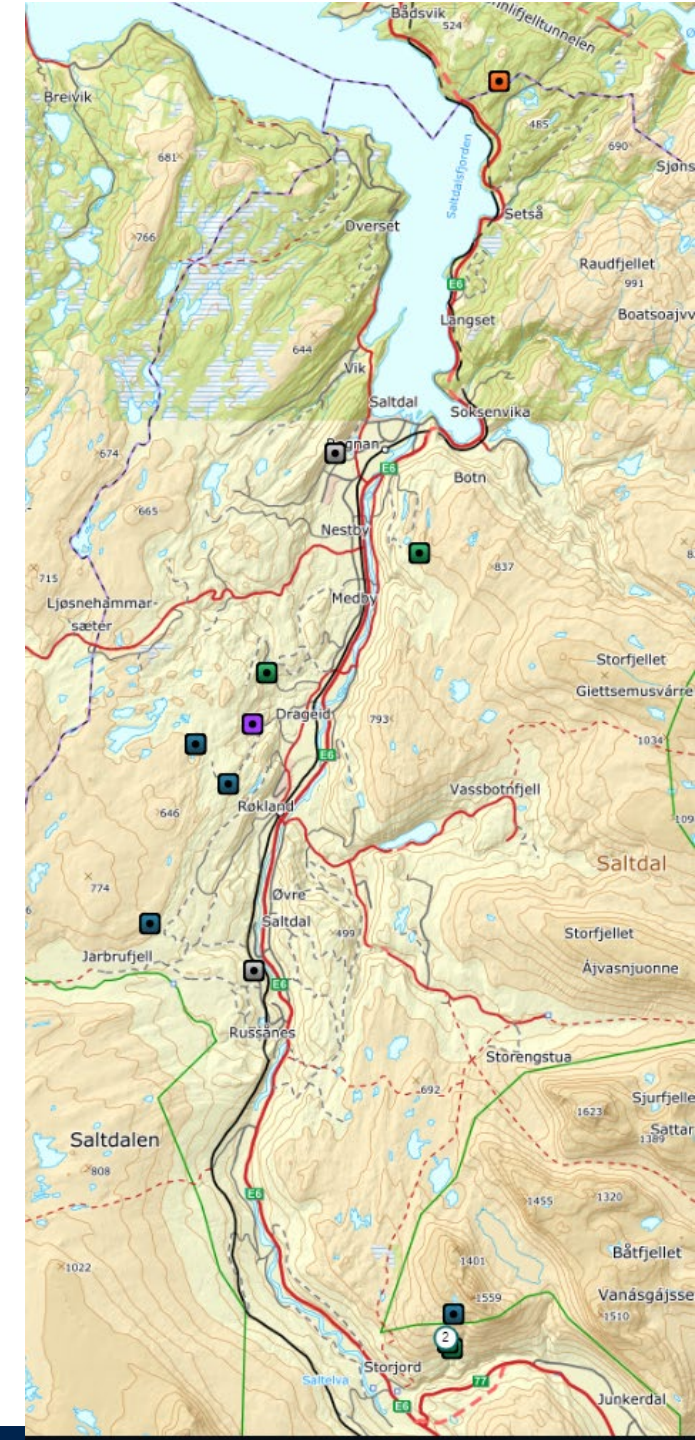
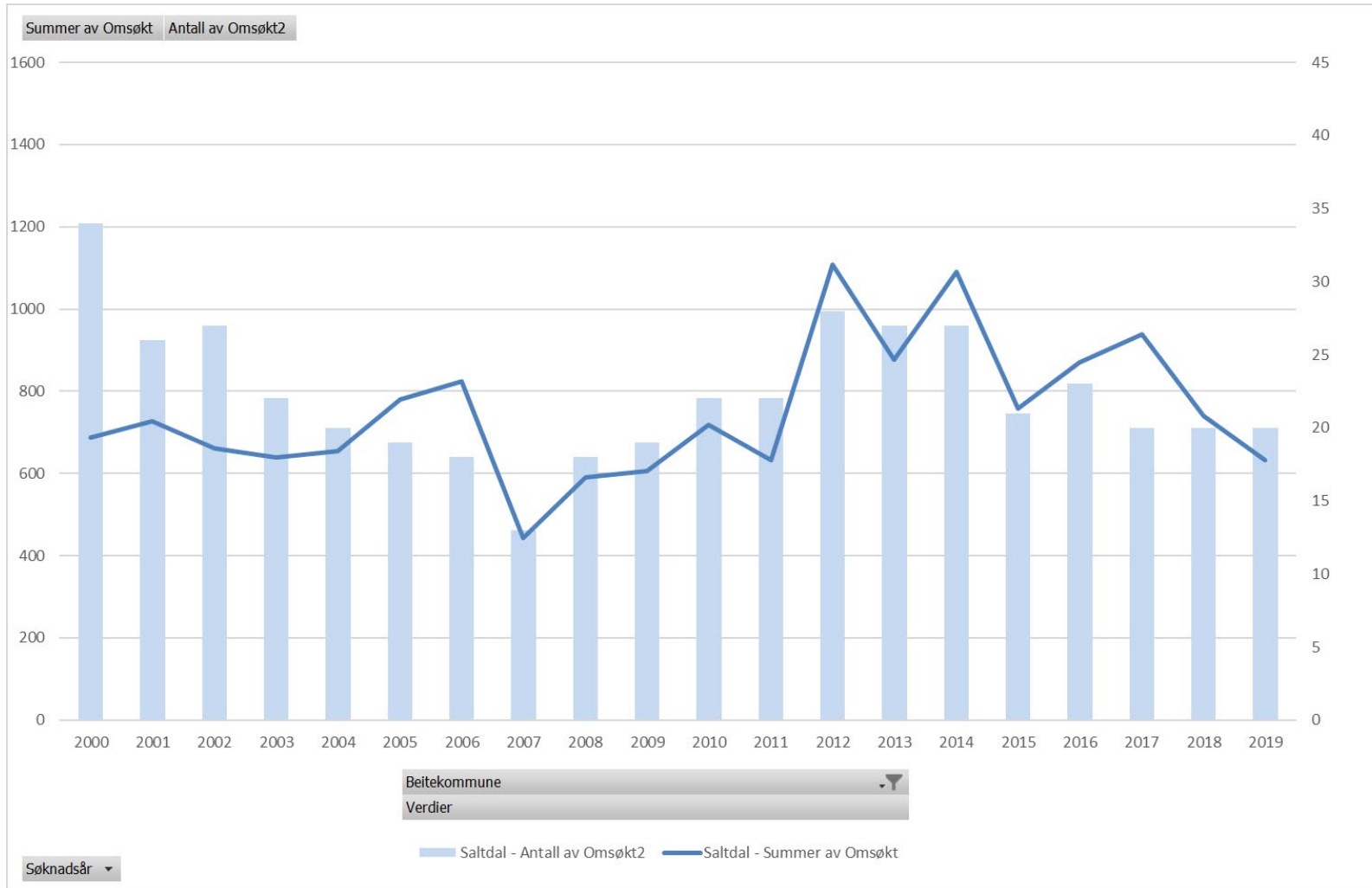

Rana

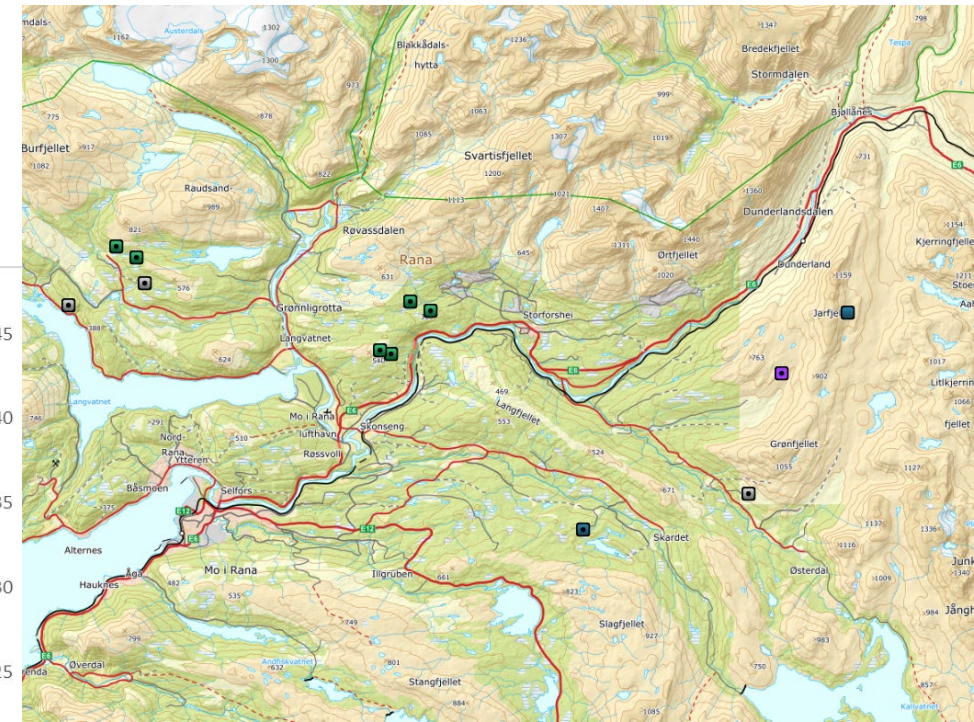
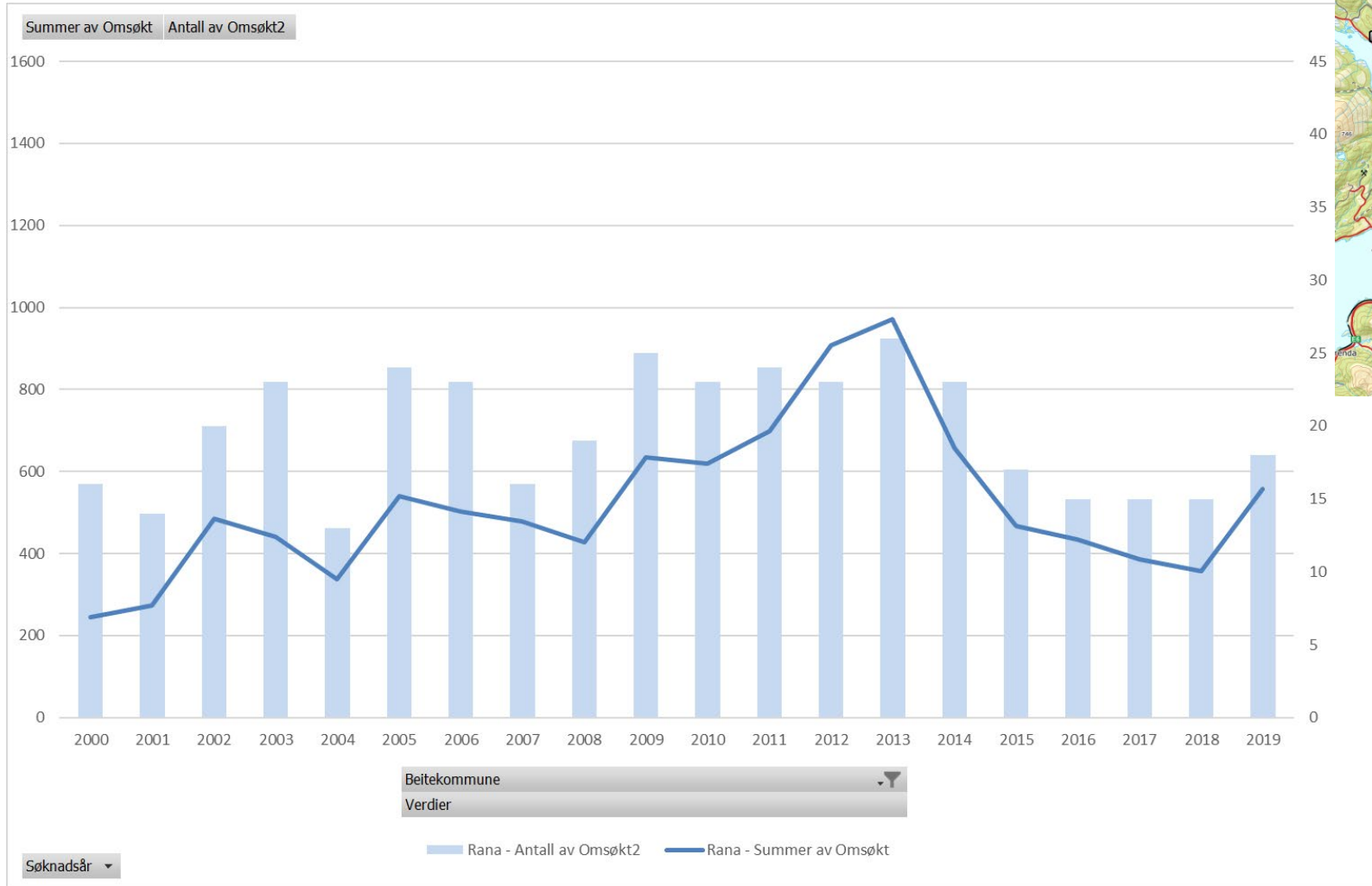

Grane

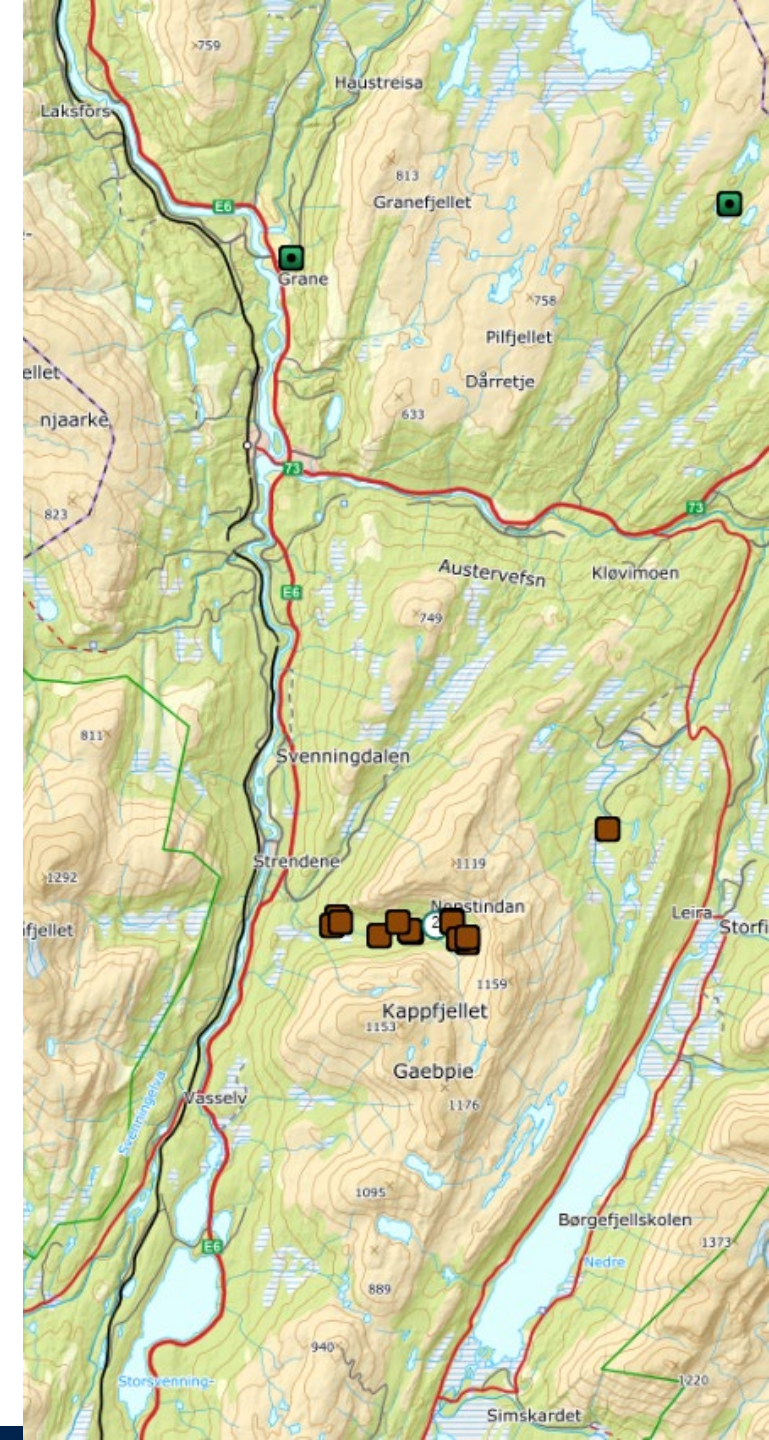
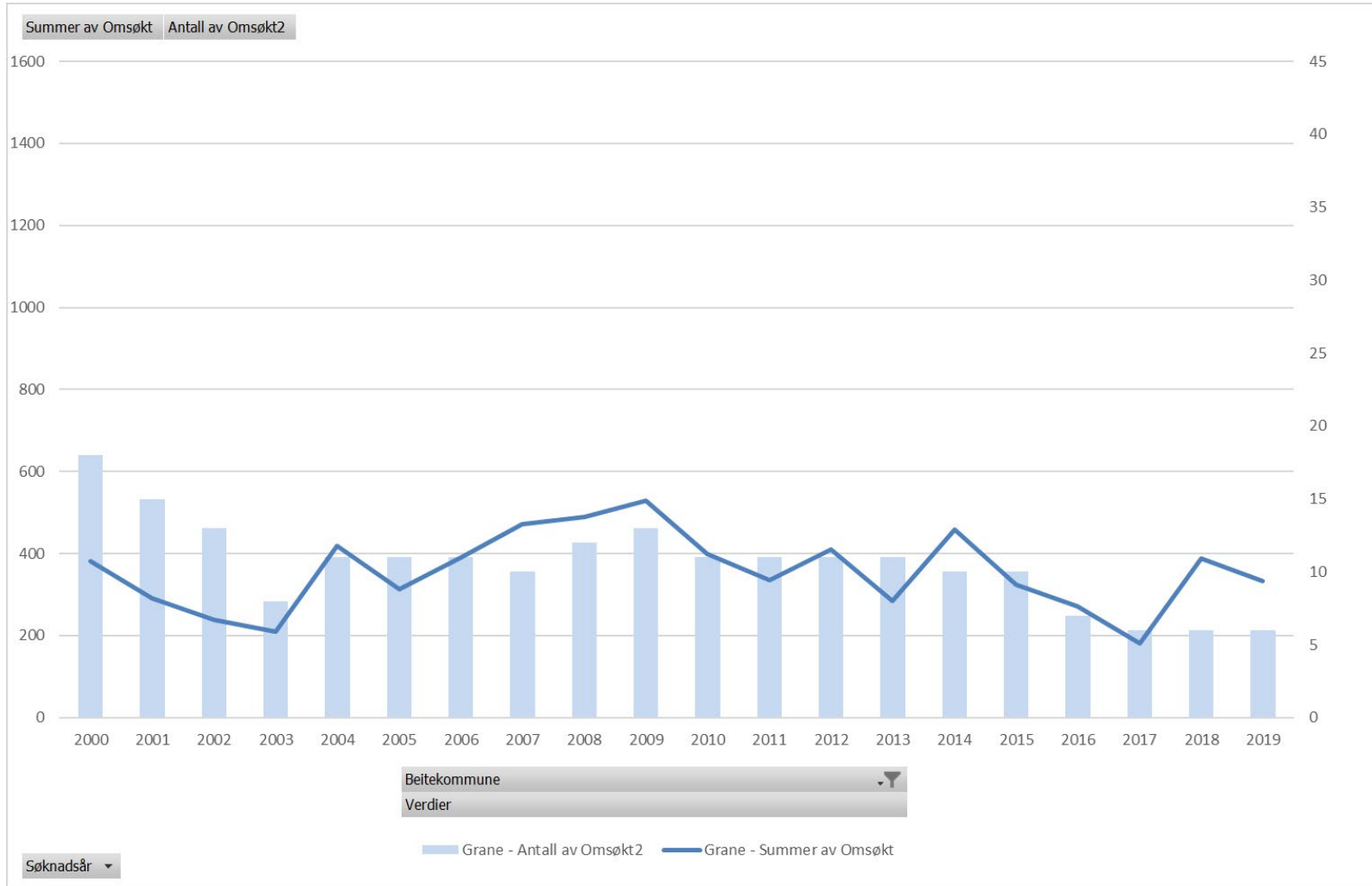

Meløy

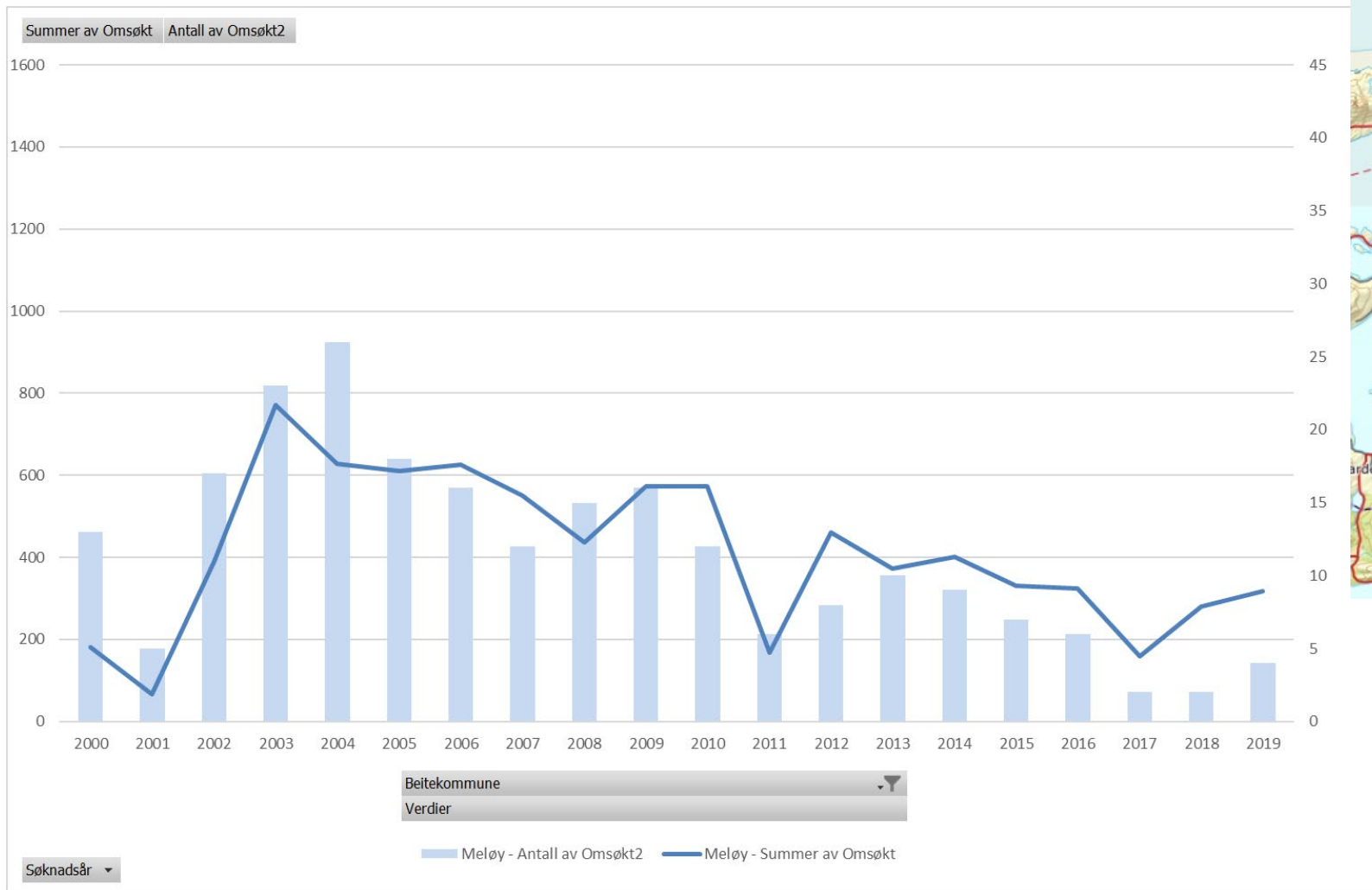

Leirfjord

